

1 EST - Locação
1 : 50

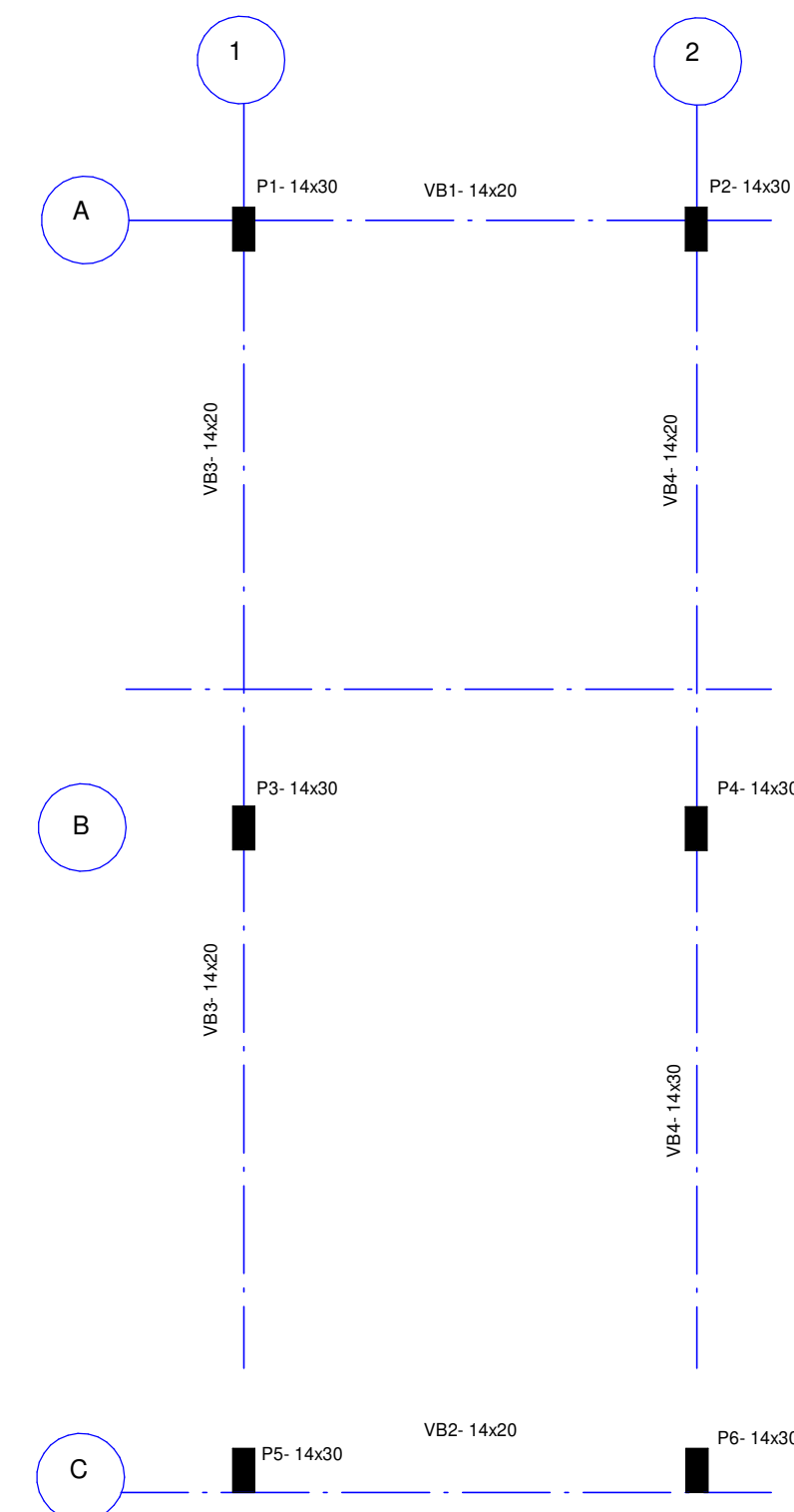

6 EST - Forma Baldrame N.0
1 : 50

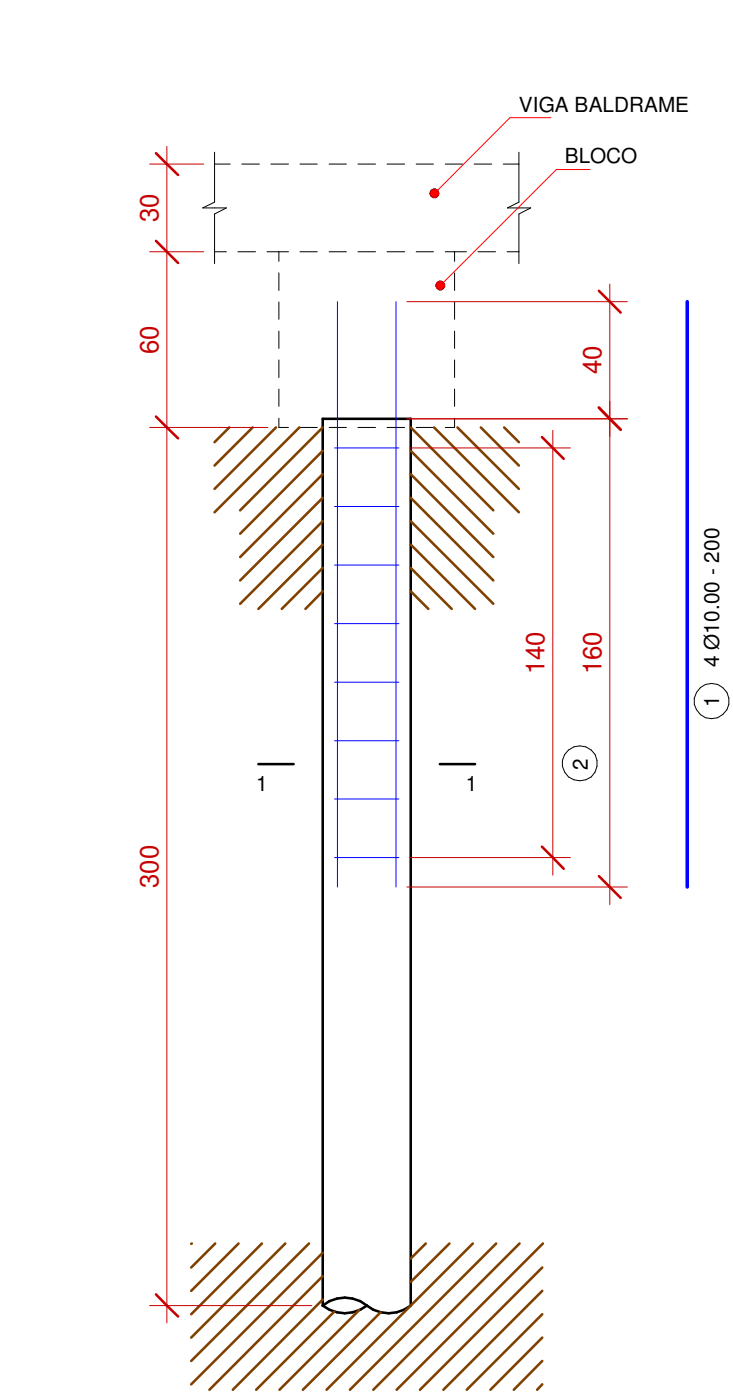

2 EST - Estacas Ø30
1 : 25

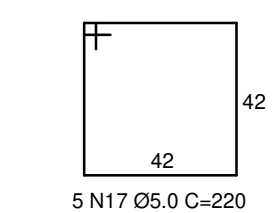
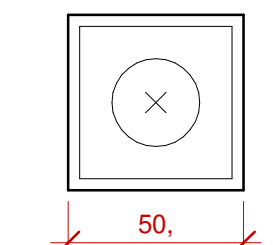
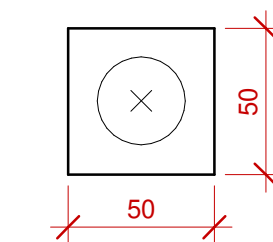
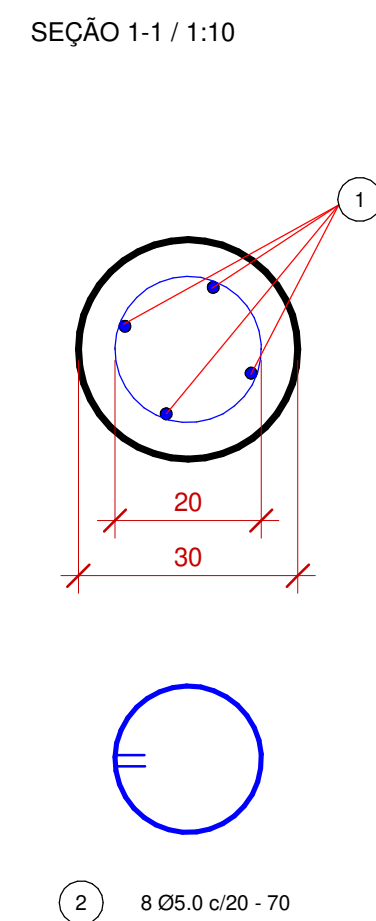

4 EST - Blocos simples
1 : 25

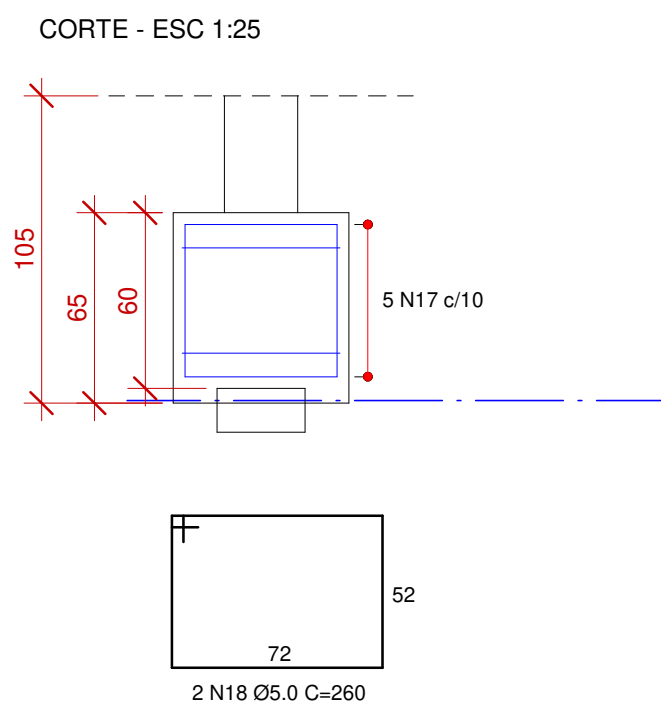

8 EST - Forma Superior N.3
1 : 50

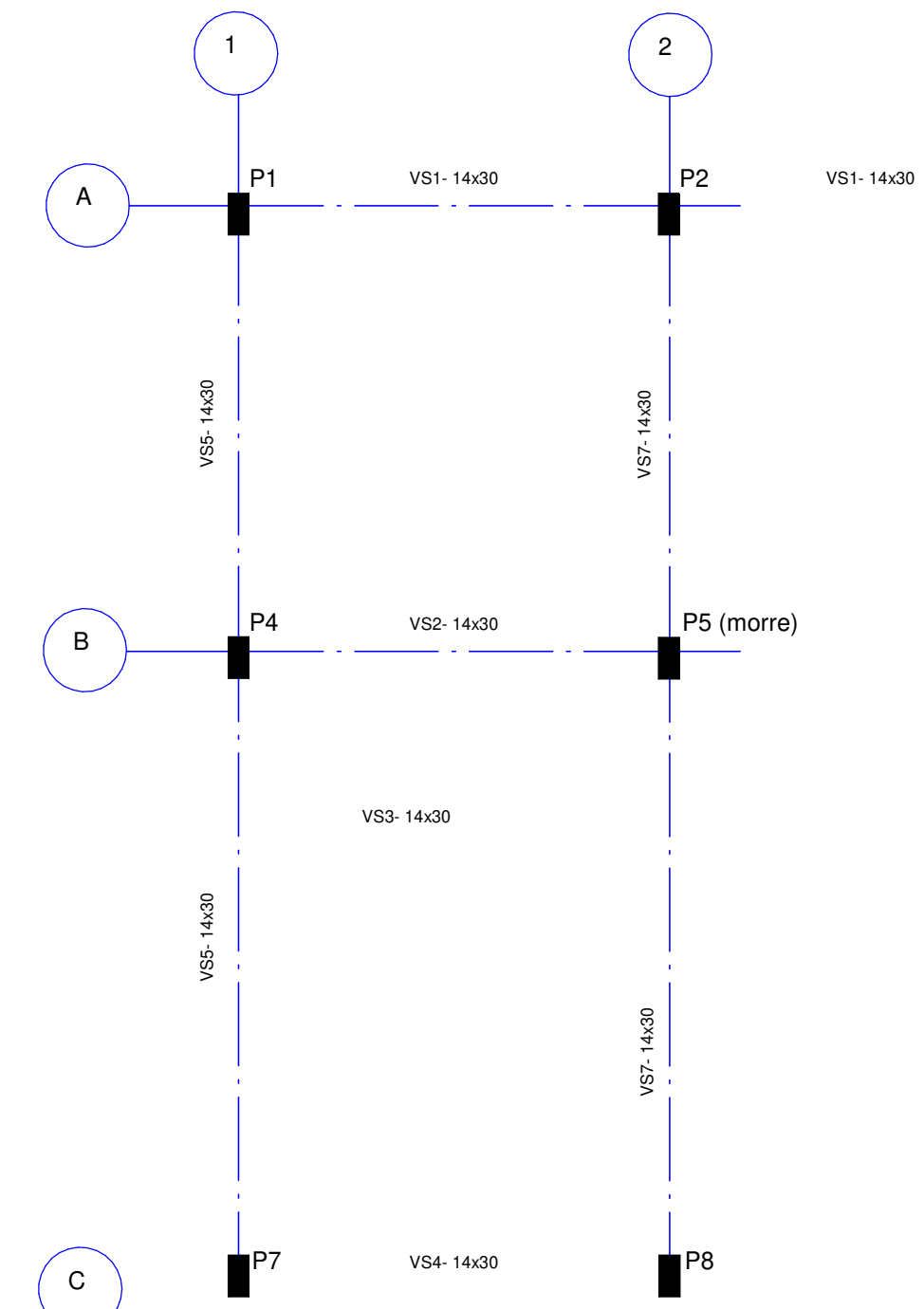

P1 a P6

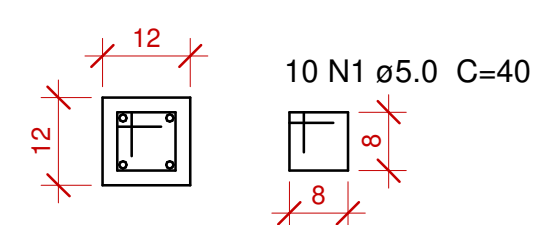

Forma Piso N.500

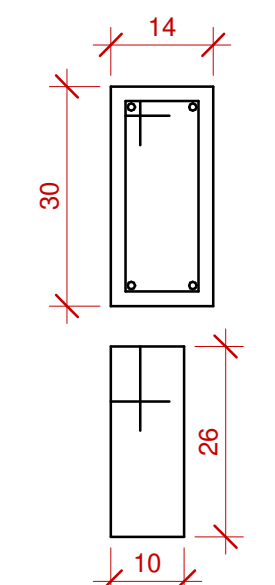

Forma Baldrame N.0

7 EST - Pilares
1 : 20

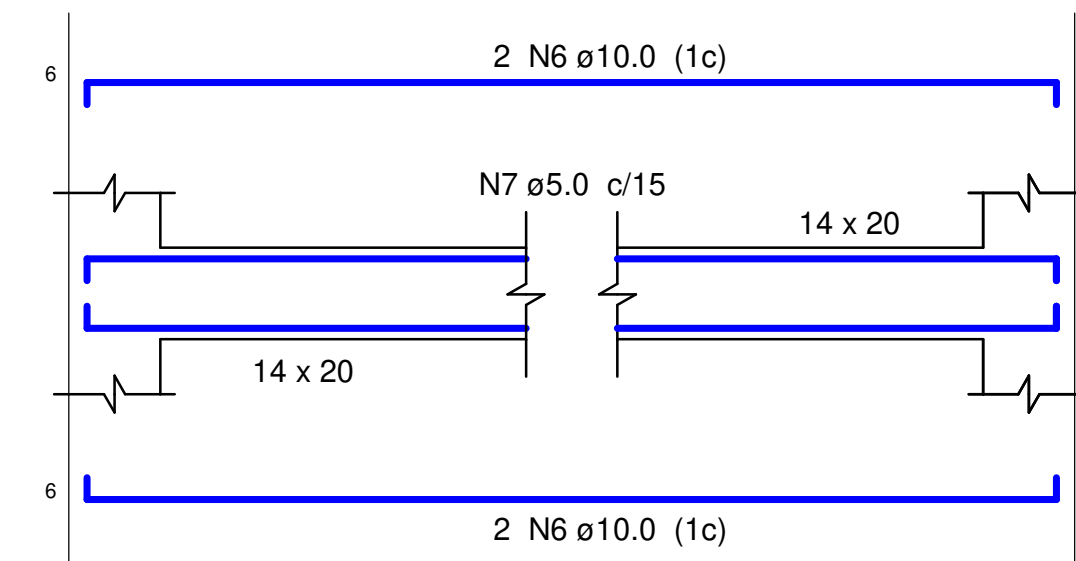

9 EST - Vigas Baldrame e Superiores
1 : 20



CARIMBO DE APROVAÇÕES :			
TIPO DE USO : EDIFICAÇÃO DE USO PÚBLICO			
ENDEREÇO DA OBRA : R. Ten-Cel. João C Neto - Jardim Primavera, Catalão - GO			
PROPRIETÁRIO : PREFEITURA MUNICIPAL DE CATALÃO AUTOR E RESPONSÁVEL TÉCNICO DO PROJETO : LEANDRO DAMAS DE OLIVEIRA			
CNPJ: 01.505.643/0001-50 Nº DA PRANCHA : 1/1			
CREA nº. 1015845320D-GO			
DESCRIÇÃO : LOCAÇÃO FORMAS BALDRAMES DETALHAMENTO ESTACAS DETALHAMENTO BLOCOS DETALHAMENTO PILARES		ÁREAS : VER ARQUITETURA	
ESCALA : INDICADAS	DATA :	DESENHO : SEC. OBRAS	REVISÃO : REV. 01